

Tour Code: **MH - SYD / MEL7** \*eff 2011

**malaysia**  
AIRLINES

**7** Days  
**5** Nights

# SYDNEY MELBOURNE



★ *Jervis Bay*  
*Dolphin Watch Cruise*

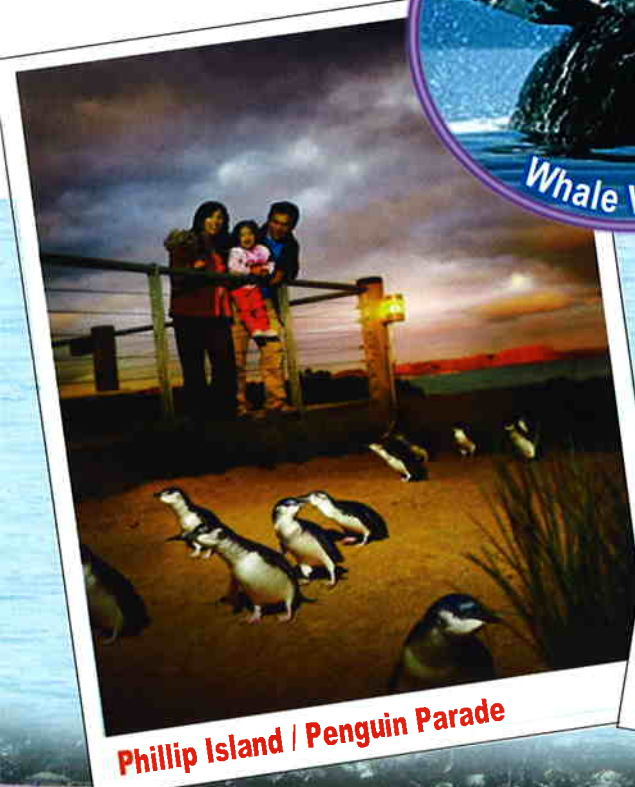

Phillip Island / Penguin Parade

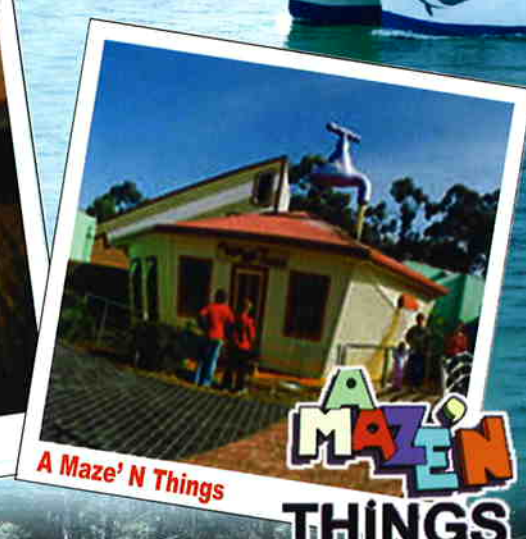

A Maze' N Things

**MAZE  
N  
THINGS**



旅遊世界  
**GTT**  
KKKP-1508



**7 Days**  
**5 Nights**



# SYDNEY MELBOURNE

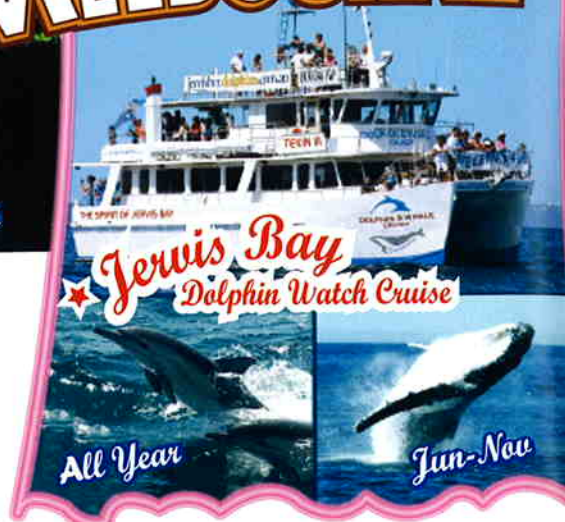

**1** **KUALA LUMPUR**  
~ **SYDNEY** (Meals on board)

★ Depart by flight to **Sydney** - the largest and most populous city in Australia and the state capital of New South Wales.

**2** **Arrive SYDNEY ~ City Tour**  
~ **Grand Pacific Drive**  
~ **WOLLONGONG**  
(Meals on board) (Lunch, Dinner)

- ★ Upon arrival in **Sydney**, embark on a city tour of Chinatown, St Mary's Cathedral, Darling Harbour and King's Cross.
- ★ Continue your sightseeing at the **Rocks**, a charming waterfront precinct with beautifully restored buildings. See the famous sails of **Sydney Opera House & Harbour Bridge**.
- ★ Make a stop at **Mrs Macquarie's Chair** for a superb bird's eye view of the magnificent Sydney Harbour. If time permits, you may visit **Sydney Fish Market**.
- ★ The breathtaking beauty of the **Grand Pacific Drive** - just 1 hour south of Sydney, Grand Pacific Drive encompasses some of the NSW's most spectacular scenery and coastline. This magnificent driving route takes you through beautiful coastal rainforests and spectacular driving scenery with close proximity to sheer cliffs and the South Pacific Ocean. The route then leads you across the impressive 665 metres Sea Cliff Bridge and quaint coastal villages and into Wollongong.
- ★ Overnight in **Wollongong**.

**3** **WOLLONGONG**  
~ **Oyster Farm + Oyster Tasting**  
~ **Jervis Bay Dolphin Watch Cruise**  
~ **SYDNEY**  
(Breakfast, F & C Lunch, Dinner)

- ★ Visit **Jim Wild's Oyster Farm**, learn about oyster farming. Opportunity to taste fresh oyster from the farm.
- ★ **Dolphin Watching in Jervis Bay** - Experience the thrill of seeing dolphins in the wild, up close like never before on Jervis Bay's most popular cruise. Jervis Bay's very own resident **BOTTLENOSE DOLPHINS** make our dolphin cruises something to remember.
- ★ During **Whale migration (Jun - Nov)**, you will have chance to witness whales. The southern migration is particularly special because Jervis Bay offers a much needed "rest stop" for the mothers and their calves on their long journey back home. This affords passengers the opportunity to see mothers and calves frolicking in the sheltered waters inside Jervis Bay.
- ★ Back to **Sydney**.

**4** **SYDNEY ~ Harbour Cruise**  
~ **Sydney Wildlife World**  
~ **Star City Casino + Buffet Dinner**  
(Breakfast, Lunch, Buffet dinner)

- ★ Board the **Sydney Harbour Cruise** which will take you around the beautiful Sydney harbour.
- ★ **Sydney Wildlife World**, see the largest variety of Australian Wildlife under one roof including koalas, Kangaroos, Crocodiles, wombats, wallabies and etc.
- ★ Tonight enjoy a **Buffet dinner** in the **Star City Casino**.

**5** **SYDNEY ~ MELBOURNE**  
~ **City Tour ~ Victoria Market**  
(Breakfast, Lunch, Dinner)

- ★ Depart by domestic flight to **Melbourne**.
- ★ Upon arrival, embark on a city tour to **St. Patrick's Cathedral, Victorian Arts Centre, Yarra River, Captain Cook's Cottage** and the **Shrine of Remembrance**.
- ★ Time to explore the famous **Victoria Market**. (Except Monday & Wednesday)

**MELBOURNE**  
~ **Yarra Valley**  
~ **Puffing Billy Steam Train**  
~ **The Gurdies Winery**  
~ **Phillip Island**  
~ **Panny's Chocolate Factory**  
~ **A Maze' N Things**  
~ **Penguin Parade**  
(Breakfast, Western Lunch, Dinner)

- ★ **Puffing Billy** - a nostalgic journey, take a ride on the Puffing Billy - the world's oldest steam train, passing through fern gullies and lush rainforest of the Dandenongs Ranges.
- ★ **The Gurdies Winery**, explore the wonderful world of wines with fantastic views out over Westernport Bay offering great photo opportunities in the vines and from the winery. Gurdies offer fortified wines in beautiful bottles. Chance to purchase at special price
- ★ Enjoy a buffet lunch at **Cuckoo Restaurant**. Listen to the sound of yodelling perform by the lifeband in this magnificent restaurant.
- ★ Onwards to **Phillip Island**. Visit **Panny's Amazing World of Chocolate** at Phillip Island Chocolate Factory. Discover how chocolate is made, learn more about its origins and experiment with unique and exiting machines to create your very own chocolate bar.
- ★ Come and taste your senses of logic and fun at **A Maze'N Things**, were entertainment awaits everyone, including stimulating puzzles, illusions and memory tests. Come and get lost with us at Phillips Islands most fun attraction!
- ★ Next, visit **Nobbies Centre** and take in the spectacular coastal scenery. Here, you may catch a view of the off shore seal colony at **Seal Rocks**. In the evening, head over to the Penguin Reserve to watch the popular **penguin parade**. Behold the spectacular sight of groups of penguins returning ashore to their sand burrows after feeding at sea.

**MELBOURNE**  
~ **KUALA LUMPUR**  
(Breakfast) (Meals on board)

- ★ Transfer to airport for flight back home with happy memories and till we meet again!

**# Booking Terms & Condition Apply**

Departure	
Tour Fare	
Adult	Child

Airport & Security Tax
YQ Tax (Subject to change)
Travel Insurance
ACF (Agent Collection Fee)
Misc.i.e Tipping

**Total**  
(Subject to change)



**7天  
5晚**

# 悉尼+墨尔本

★卧龙岗★菲利普岛



蓝色海洋路  
Grand Pacific Drive



## 吉隆坡~悉尼

(机上便餐)

- ★ 乘客机飞赴**悉尼**，位于澳洲的东南岸，是新南威尔斯州的首府，也是全澳人口最稠密的城市。

## 抵达悉尼~市区游览

### ~蓝色海洋路~卧龙岗



(机上便餐) (午、晚餐)

- ★ 飞抵悉尼，市区游览包括**唐人街**，**圣玛丽大教堂**，**达令港**和**乐士区**。
- ★ 继游览**岩石区**，被美丽修复建筑群填满的的迷人滨水区。游览悉尼歌剧院及海港大桥。
- ★ 停留于**麦考里夫人座椅**鸟瞰悉尼港全景。如时间尚早，您将参观**鱼市场**。
- ★ 亲身体验**卧龙岗**最引人入胜的**蓝色海洋路**之海岸驱车游。从悉尼南下卧龙岗只需一小时，由皇家国家公园(世界上历史第二悠久的国家公园)开始，经过沿海雨林及悬崖峭壁，驶过最新对外开放的665米海崖横空宏伟大桥-浩海桥Sea Cliff Bridge，壮观美景为之惊叹不已。
- ★ 夜宿于**卧龙岗**。

## 卧龙岗

### ~生蚝养殖场+品尝生蚝

### ~海豚游船~悉尼



(早、鱼柳薯条午餐、海鲜晚餐)

- ★ 参观**吉姆野生生蚝养殖场**，揭示养殖生蚝的方式，您亦有机会品尝厂内新鲜的生蚝。
- ★ 乘搭**海豚游船**畅游**杰维斯海港**。欣赏世界稀有的“野生瓶鼻海豚”在水中嬉戏的奇特景观，静静的享受海风及晶莹剔透的海水并全身陶醉于大自然中。
- ★ 于**鲸鱼迁移期**(6至11月)，您将有机会目睹鲸鱼。杰维斯湾提供了鲸鱼母亲及鲸鱼宝宝南部迁移急需的“休息站”，因而乘客有机会目睹鲸鱼母子在杰维斯湾嬉水。
- ★ 乘车回返**悉尼**。

## 悉尼~海港游船

### ~悉尼野生动物世界

### ~星港城赌场+自助式晚餐



(早、午、自助式晚餐)

- ★ 乘船畅游美丽的**悉尼海港**。
- ★ 悉尼**野生动物世界**，拥有最多澳洲土生动物。您有机会与自己喜爱的小动物如树熊、袋鼠及其他小动物作零距离接触。
- ★ 晚上于**星港城赌场**享用美味的**自助式晚餐**，您也可在此碰碰运气!

## 悉尼~墨尔本~市区游览

### ~维多利亚市场



(早、午、晚餐)

- ★ 乘搭内陆航班飞往澳洲维多利亚省——**墨尔本**。
- ★ 抵达**墨尔本**，市区游览包括：**圣派翠克教堂**，**维多利亚艺术中心**，**雅拉河**，**库克小屋**和**忠烈祠**。
- ★ 前往著名的传统市场-**维多利亚市场**，您可购买各式各样的纪念品及新鲜水果等。(除了星期一及三)

## 墨尔本~亚拉河谷

### ~普芬蒸汽火车

### ~格迪斯葡萄酒园

### ~菲利普岛~巧克力工厂

### ~魔幻天堂

### ~企鹅归巢奇观



(早、西式午餐、晚餐)

- ★ 乘世界上最古老及保存最好的**普芬蒸汽火车**沿途尽揽丹迪朗丛林山脉。
- ★ **格迪斯葡萄酒园**，乃维省最古老之一的酿酒厂，除了生产葡萄酒外，还拥有非常优美舒适的品酒环境，可品尝香醇的葡萄酒，还可眺望远处西港湾的美景，葡萄遍野，景色秀丽，美不胜收。
- ★ 前往著名的**Cuckoo餐厅**享用一顿丰富的自助午餐及观赏乐队们的歌咏表演。
- ★ 前往**菲利普岛**，参观**Panny巧克力工厂**探索巧克力的制作过程及起源，再以独特的仪器制造属于您的巧克力棒。
- ★ 位于菲利普岛中心的**魔幻天堂(A Maze'N Things)**，绝对是个快乐天堂。几个小时的游乐时间里，您将在这个神奇的世界里能够领略惊险刺激的智力游戏、魔幻奇景并经历记忆力大冲浪，同时测测您的逻辑分析能力和记忆力、拓展您的空间思维和想象能力、发挥您的奇思妙想和聪明才智，感受这里的无穷乐趣!
- ★ 游览**新诺比司中心**，漫步于壮丽的海岸风光下，您可一睹**海豹**于岩石上闲休的情景
- ★ 午后，前往菲利普岛参观**企鹅归巢奇观**。每于黄昏时分，数以千计可爱趣致的企鹅从巴兹海峡的深海返回岸上。它们宛如身穿绅士燕尾晚礼服，于海滩举行检阅仪式。觅食后，由大海步行上沙滩回巢，风雨不改。此独特的奇景确实带给您难忘的经验。



## 墨尔本~吉隆坡

(早餐) (机上便餐)

- ★ 早餐后，送往机场乘搭客机飞返吉隆坡，欢愉的旅程和下次的相逢!



出发日期	
旅费	
成人	小孩

机场和保安税 (随时更改)
机票燃料附加费
旅客须购买旅游保险
旅行社代理费
小费

总数  
(随时更改)



Golden Tourworld Travel

KKKP 1508

● Malacca. Anda Travel & Tours (1927) 06.2847188	● Kuantan. Yafu Travel & Tours (0583) 09.5137553	● Penang. Sin-Pen Travel (0600) 04.2266161
● Malacca. Kenzar Travel & Tours (0602) 06.2811133	● Kuantan. Kuantan Holidays (3141) 09.5131313	● Ipoh. Kinta Valley Travel (0153) 05.2418116
● Muar. Anda Travel & Tours (0553) 06.9524343	● Kuantan. Evergreen Holidays (3230) 09.5179228	● Ipoh. Keris Travel & Tour (0773) 05.2417100
● Seremban. Anwin Holidays (2423) 06.7634226	● K.Bharu. SA Sino American Travel (0975) 09.7441198	● Banting. Inter.Red Travel & Tours (2561) 03.31877588
● B.Pahat. Chiu Travel (0584) 07.4335588	● K.Bharu. Super Services Travel (0332) 09.7444999	● Klang. Honhub Travel & Tours (2175) 03.33431800
● B.Pahat. Sin Chung (0657) 07.4339888	● Menakab. Pelancongan Kiah Teng (1548) 09.2771480	● Subang. Onerful Vacation (0516) 03.56352595

## < Booking Information >

### 1 RESERVATION/DEPOSIT/FULL PAYMENT

Deposit must be paid upon reservation and the balance must be paid 23 days prior to departure.  
\*\*\*Full payment upon reservation for FIT booking.

#### » DEPOSIT -

RM500/p.....	Less than 5 days tour
RM1000/p.....	Asean, Regional
	Australia, Middle East,
	South Africa & New Zealand
RM2000/p.....	Europe, USA
RM4000/p.....	South America

» VISA Application Fee  
» Must prepaid by the applicant & is not refundable.

### 2 CANCELLATION/POSTPONEMENT CHARGE

Once booked, a basic administration fee RM200 per person  
45 days before departure.....RM1000 per person  
30 days before departure.....RM2000 per person  
21 days before departure.....50% of tour fare

» less than 7 days or TICKETED.....100% of tour fare  
» No refund is allowed if < NO-SHOW >

### 3 TRAVEL DOCUMENT

It is passenger's responsibility to ensure that they have a valid international passport, relevant visas & health certificates if required and ample time must be given to GTT for visa application.

### 4 TOUR FARE INCLUDES

Return economy class air ticket on normal group GV10 or special Promo class GV4, GV2. Transfer between airport and hotel vice versa. (Local) Hotel accommodation on twin-sharing basis.  
(Those travelling alone every effort will be made for a shareroom basis, or otherwise, a single supplement charge applies or triple-share).  
Meals as indicated in the itinerary. Sightseeing and related Admission fees as indicated in the itinerary.  
\*Tour fare is subject to change without prior notice due to currency fluctuation or increase in airfare due to oil price changes.

### 5 TOUR FARE EXCLUDES

Airport tax, fuel surcharge, ticket insurance (YQ), visa fees, port tax and service fees, laundry, excess baggage charge, beverage, room service, room items damage during the occupancy, personal and baggage insurance, gratuities to driver and tour escort, US Custom Fee/Immigration Tax and all items of personal nature. All of the above charges shall be borne entirely by the tour member and is subject to change. Exact amount will be based on the due date of ticket issue. Any difference have to be topped up by the tour member.

### 6 CHILD FARE

Child fare is based on sharing room with two adults. A surcharge will be imposed for a child who occupies a room with only one adult.

### 7 GROUND TOUR HANDLING

Our company endeavours to provide exclusive ground handling transportation and sightseeing services. However tour members may be placed on a seat-in-coach basis operated by a local < Day Tour > company where necessary due to insufficient group size.

### 8 EXTENSION OF STAY

# Extension of ticket must be informed at the time of reservation.  
# Extension of ticket is only permitted at the last stop but subject to airfare difference & seat confirmation by the airline.  
# Airport transfer will not be provided.

### 9 BAGGAGE

# Baggage allowance of 20 kilograms per passenger. (All baggages at owner's risk unless insured).  
# The company assumes no responsibility for any loss or damage to baggage or belongings (checked-in or hand-carried) whilst they are in the custody of the airlines, other transportation companies, accommodation supplies. However, the company will assist you in filing the relevant claims (e.g in the airport) provided it does not interfere with the conduct of the tour or other members of the tour group.

### 10 RESPONSIBILITY

The organizer, GTT, act as an agent for the transportation companies, hotels and other principals for the tour programmes. GTT accepts no responsibility for any loss, injury or damage to you or your belongings or resulting directly from any occurrences beyond its control including breakdown in equipment, strikes, theft, delays, medical or customs regulations, cancellations, change in itinerary of schedules, etc. Travel documents are the responsibility of persons taking the tours. The organisers reserve the right to alter itineraries, travel arrangements, hotel accommodation reserved etc, if this is necessary or in the case of force majeure. The Company reserves the right to cancel land tour prior to departure for any reasons, including insufficient number of participants. Should this happen the entire payment will be refunded without further obligations on the part of the company. GTT also reserves the right to require any individual to withdraw from the tour if it is deemed that his act or conduct is detrimental to or incompatible with the interest, harmony and welfare of other clients and the tour as a whole and GTT shall be under no further liability thereafter to any such person. No guides, tour leaders or other employees or agent of GTT is authorised to commit the company to any liability whatsoever and the company will not be bound by any statement or representation unless it is in writing and signed by a management executive of the company. The special air ticket issued is based on group travel and restricted to respective airline.  
It is strictly non-endorsable, non-refundable and non-reroutable. Alteration on the routing or date of travel is at the passenger's own risk. No refund will be made to any person for unused air-ticket or who do not utilize any meal and sightseeing tour or accommodation not use in part or full.

### 11 TRAVEL INSURANCE

All tour members are encouraged to buy travel insurance to safeguard themselves against sickness, loss of money, cancellation, flight delays or lost baggage.

### Travel Document & Others Informations

Assumed those passenger joining our tour have already read, understand and agree the tour informations.

- # Duration of tour in terms of DAYS includes day of departure and day of return. Neither of these are full days.
- # Neither GTT nor its agents shall be or become liable or responsible for any loss or damage suffered by the tour member in connection with any accommodation transportation or any other incidental charges there to resulting directly or indirectly from improper of insufficient passport visa or other documents, however arising or rejection of entry port by the relevant authorities and neither GTT nor Agents shall be become liable for any additional expenses or liabilities incurred by the tour member inclusive of any request for refund of the tour price paid as a result of the foregoing clause.
- # No refund value on unutilised sector of air ticket.
- # Cancellation of tour due visa rejection will be charged servicedocumentation fees.

#### 旅游证件和其他细则

- 凡参加旅游团者, 被视为曾细读、理解及同意各项细则。
- # 整个行程包括启程与回程天数内。上述两天并非全日。
- # 於出发前各团员须预先办妥签证, 沿途於任何国家如因个人理由而被拒入境, 其所需额外安排之食宿、交通等费用全部由本人负责。其放弃之除下行程将不会获得任何补偿。
- # 旅程开始后, 若有任何旅程或回程机票退改, 则无退款票价。
- # 参加者如签证不被批准, 则须自费付有关文件手续费。

## 报名细则

### 1 定位/按金/餘款

报名时须付按金, 餘款於出发前23 天前缴交。  
\*\*\* 单独出发(FIT), 在报名时付清团费。

按金	短程(少过5天).....	RM 500(每人)
	东南亚线及本区.....	
	澳洲, 纽西兰, 中东, 非洲.....	RM 1000(每人)
	欧洲, 美加.....	RM 2000(每人)
	南美洲.....	RM 4000(每人)

\*\*\* 签证费: 申请者预付, 申请后一概不可退款。

### 2 取消费/退团费/改期费

若已报名后通知取消, 则须缴交手续费如下:

报名后, 取消.....	RM 200(每人)
45 天通知取消.....	RM 1000(每人)
出发前 30 天通知取消.....	RM 2000(每人)
出发前 21 天通知取消, 全程旅费.....	50%

\*\*\* 出发前少于7天或机票已发出, 全程旅费...100%  
\*\*\* "临时缺席者" 不可退费。

### 3 旅行文件

旅客必须自行检查本身是否拥有有效期之国际护照、有关的签证及卫生证明书(如:非洲中部)。  
签证须於出发之前以GTT 充份时间申请办理。

### 4 旅费包括

来回团体旅游级机票(GV10或GV4, GV2), 当地机场至酒店往返接送、住宿以两人共用一间客房为原则(单人参加客房者, 尽量安排另一单人共用一间客房, 否则照单人住宿一房计算或三人同房)  
膳食、游览观光及入门票将依照行程而定而提供。  
\*旅费受机票涨价或货币兑换率波动影响而调整而不给予(事先)通知。

### 5 旅费不包括

国内支线额外机票, 机场税, 燃料附加费, 个人行李与行李保险费, 签证费, 码头税, 行李超重费。  
上述各项费用随时有所变动, 届时将以出发当天为准, 任何差额客户需缴付。酒店房间服务--洗衣, 外饮料, 房里一切用具损坏, 司机、导游/领队的小费及一切其他纯属个人之项目。

### 6 儿童旅费

儿童旅费是根据与两位成人共用一间客房住宿计算。  
倘若孩童只与一位成人共用一房, 则须付额外费用。

### 7 地接游览安排

在人数少于10位的情况下, 游览节目可能安排和其他旅客在同一游览车进行。以每人一个座位为准。

### 8 延长逗留时间

任何延长逗留, 必须在报名时清楚告知/安排。  
机票之延留须取得航空公司之许可, 旅客须自付差额。  
本公司不提供由酒店前往机场的交通服务及费用。

### 9 行李

#行李只限20公斤重, 请自行投保。在旅程中, 任何行李的遗失或偷窃, 本公司不负担任何的责任。  
在道义上, 本公司将尽力协助向有关交通工具或住宿之酒店追诉以补偿所损失。

### 10 责任

作为主办公司, 仅受行程中各酒店、运输交通公司等受委托为代理, 权责有限。對於任何无法控制之情况(例如运输工具或设备损坏、罢工、偷窃、延阻、医疗、流感或海关条例等等)造成团员本身伤病或财物损失, 或直接、间接造成行程之更改或取消等等, 公司一概无须负责。  
团员需自行负责保管旅行文件。  
主办公司保留权利, 於必要时可更改行程节目、交通安排、预定的食宿等等。倘若人数不足组团或其他原因, 本公司保有权利取消任何旅行团。  
团体取消后, 全部旅费均退还, 公司对此无需负起进一步责任。若任何团员行为或危害侵犯其他团员及整个团体之利益、和谐及福利, 本公司有权令其退出旅行团而不再负起其退团以后之责任导游、领队、其雇员或代理人均不得使公司涉与任何债务。  
除公司管理层签署之书面文件外, 公司不受任何文告或文件之约束。任何团员於旅途中若不参加任何膳食、游览观光节目或住宿者, 皆不得退款。任何於旅途中未使用之机票, 也不得退款。旅程机票是特别团体旅行机票, 限用於某些指定航空公司, 严禁退款、转让或更改行程。  
旅程如想更改行程或启程日期, 则须自行负责任何错误、风险。

### 11 旅行保险

团员必须购买个人旅行保险, 以确保自身钱财、病痛、随身物品... 等的保障。

# 以英文为准





**Children  
Extra Discount  
RM100**

Date : **08 - 08 - 2011**



**SYD/MEL 7  
Wollongong**

**MELBOURNE / SYDNEY**

Four	Fare	Dept. Date
<p><b>MH</b></p> <p><b>7D 5N SYDNEY + Melbourne</b></p> <p><b>SYD</b> * City Tour + Harbour Cruise * Buffet Seafood Dinner in Star City ☞ Wollongong ☞ Jervis Bay * Dolphin Watch Cruise</p> <p><b>MEL</b> * City Tour * Victoria Market * Winery * Cuckoo Restaurant * Puffing Billy Steam Train * Philips Island &amp; Penguin Parade * Panny's Chocolate Factory * Amaze n Thing</p> <p> <b>Daily B'fast, 4 Lunch, 5 Dinner</b></p> <p><b>2N Melbourne - 3★</b> Mercure Hotel Welcome or similar</p> <p><b>1N Ibis Hotel / Wollongong - 3★</b></p> <p><b>2N Sydney - 3★</b> Sydney Metro Central Hotel or similar</p> <div style="border: 1px solid black; padding: 5px; width: fit-content;"> <p>KUL/SYD MH 123 2210/0800+1 SYD/MEL Domestic Flight MEL/KUL MH 148 1500/2110</p> </div> <div style="border: 1px solid black; padding: 5px; margin-top: 10px;"> <p>① Airport Tax : RM 370 (ADT) RM 270 (CHD) ② YQ + Fuel : RM 784 ③ Trvl Insurance : RM 48 ④ ACF (Agt collection Fee) : RM 30 ⑤ Tipping : RM 150</p> <p><b>Family RM 113</b></p> <p>✓ <b>Total : RM 1382 (ADT) RM 1282 (CHD)</b></p> <p>⑥ Extension Surcharge based on FIT Fare subject to confirmation</p> </div>	<p>1350</p> <p><b>MITE 2</b> <b>5288</b></p> <p>Child With Bed RM4495 Child <u>WITHOUT</u> Bed RM4230</p>	<p><b>MH / Malaysia Airlines</b></p> <p><b>OCT 06</b></p>

**GROUND  
RM 3,980**

Ticket validity  
30 Days

**MH - Strictly Ex / End KUL**